

	ADDRESSABLE TYPE SMOKE DETECTOR (PHOTO ELECTRIC)
	ADDRESSABLE TYPE HEAT DETECTOR (RATE OF RISE/FIXED)
	ADDRESSABLE TYPE MANUAL CALL POINT WP : WEATHER PROOF
	ADDRESSABLE OUTPUT MODULE (CONTROL MODULE)
	FIRE ALARM SOUNDER WITH FLASHER (BELL-VIBRATING/STROBE) WP : WEATHER PROOF
	FLASHER
	FIRE SERVICES EMERGENCY TELEPHONE UNIT IN RECESSED APPROVED ENCLOSURE
	EWS SPEAKERS
	TV JUNCTION BOX
	DIGITAL KILOWATT HOUR METER
	2x2.5 mm² MCC CABLE RUNNING EXPOSED (OTHERWISE AS INDICATED)

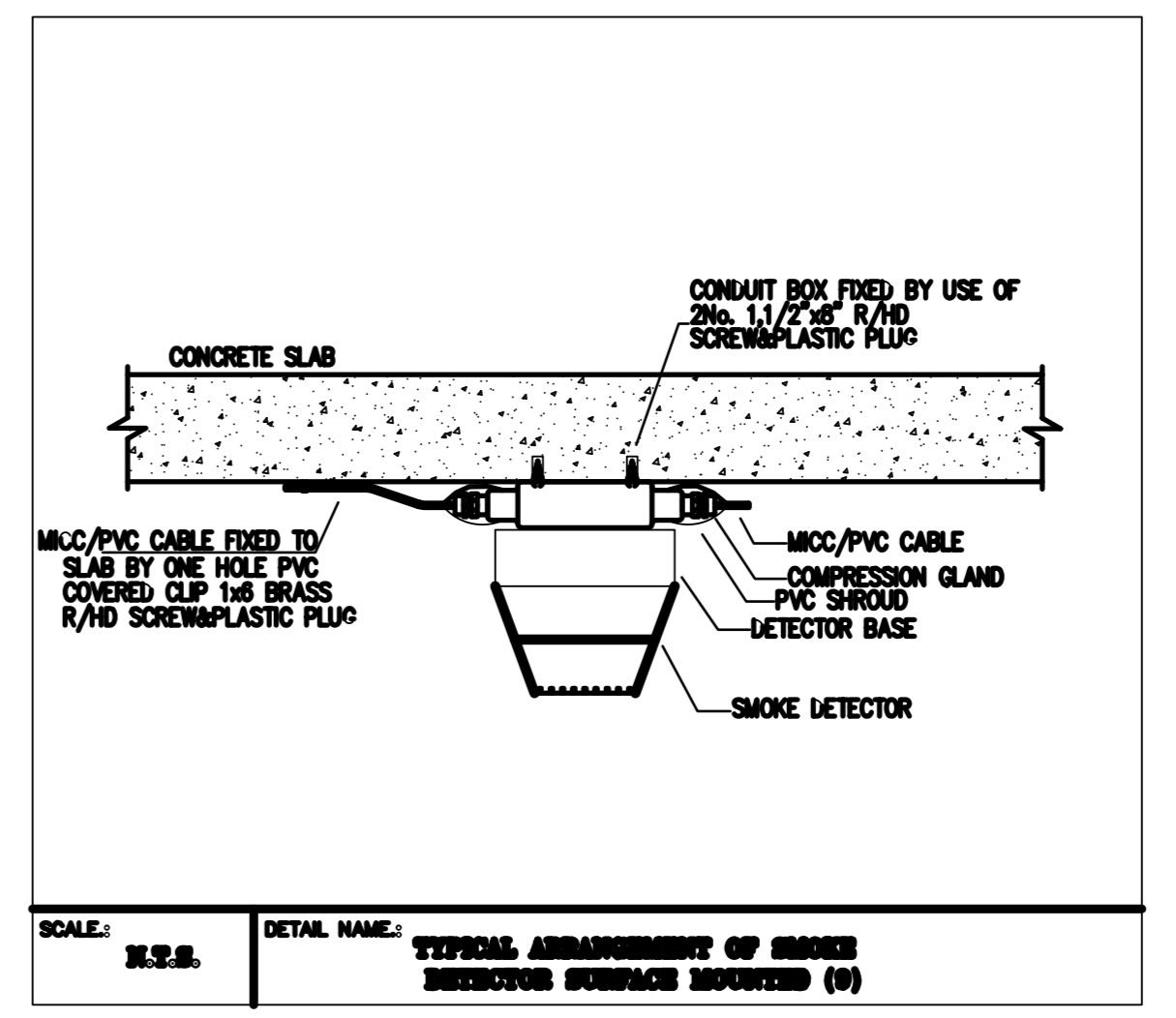
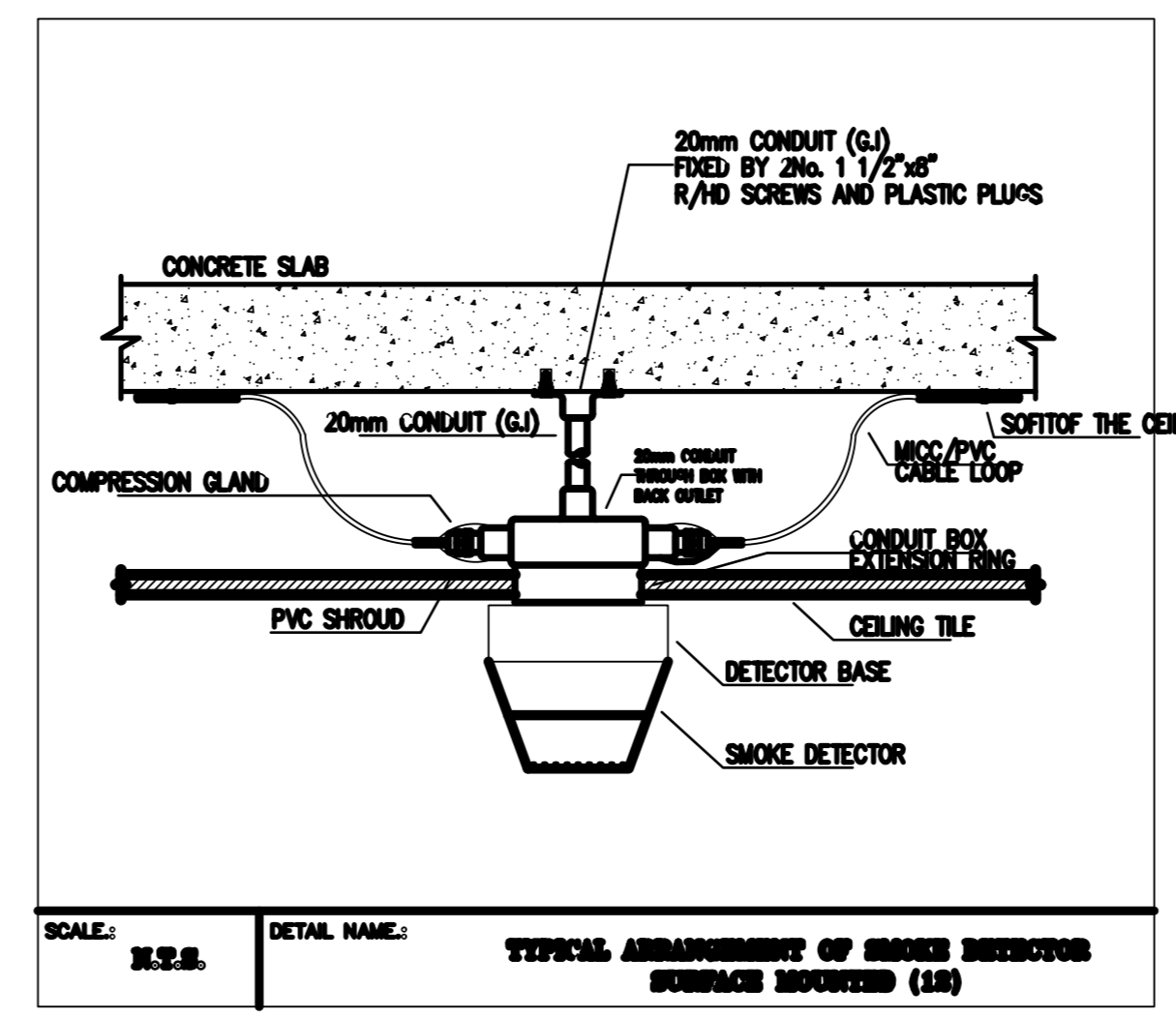
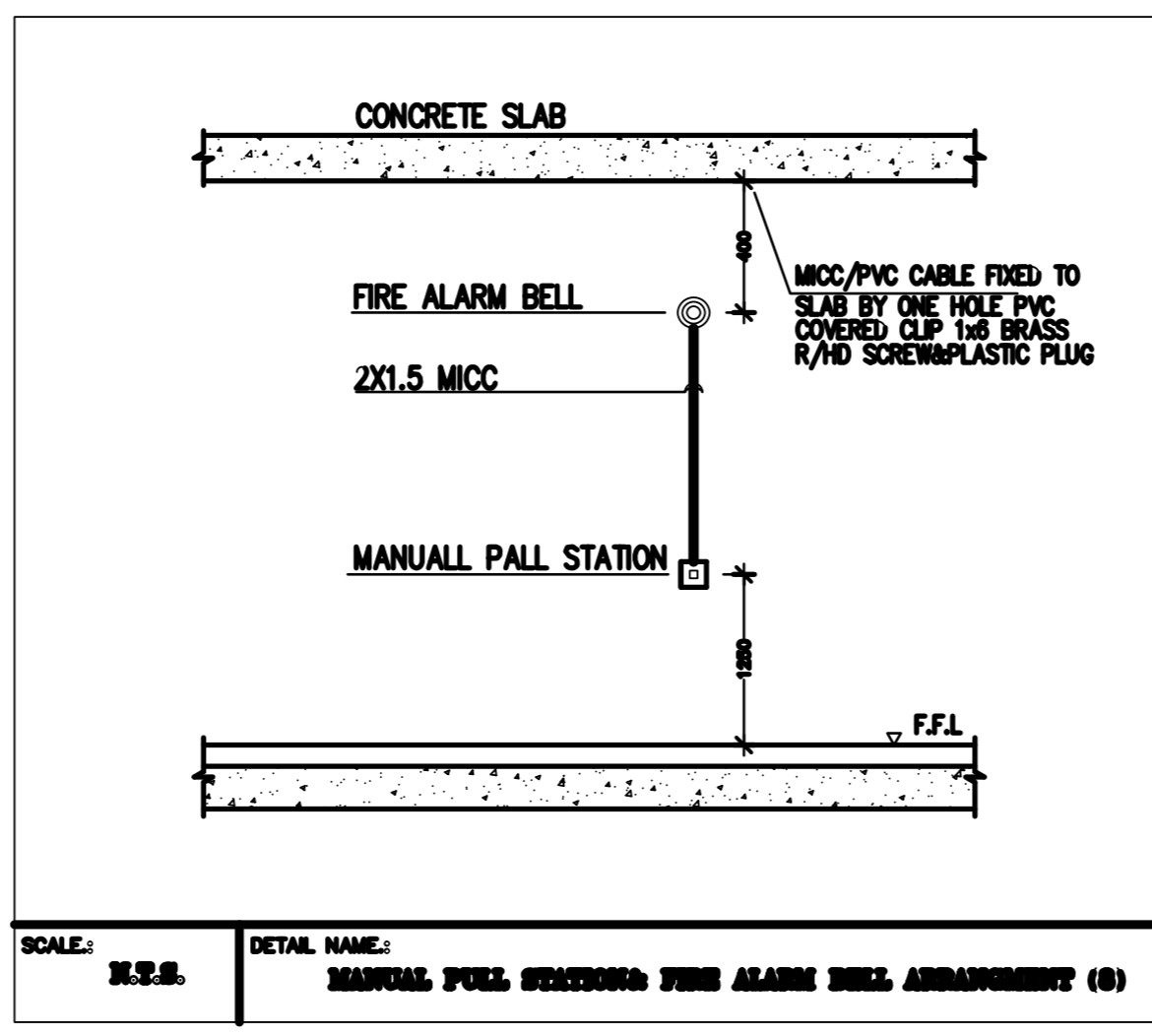
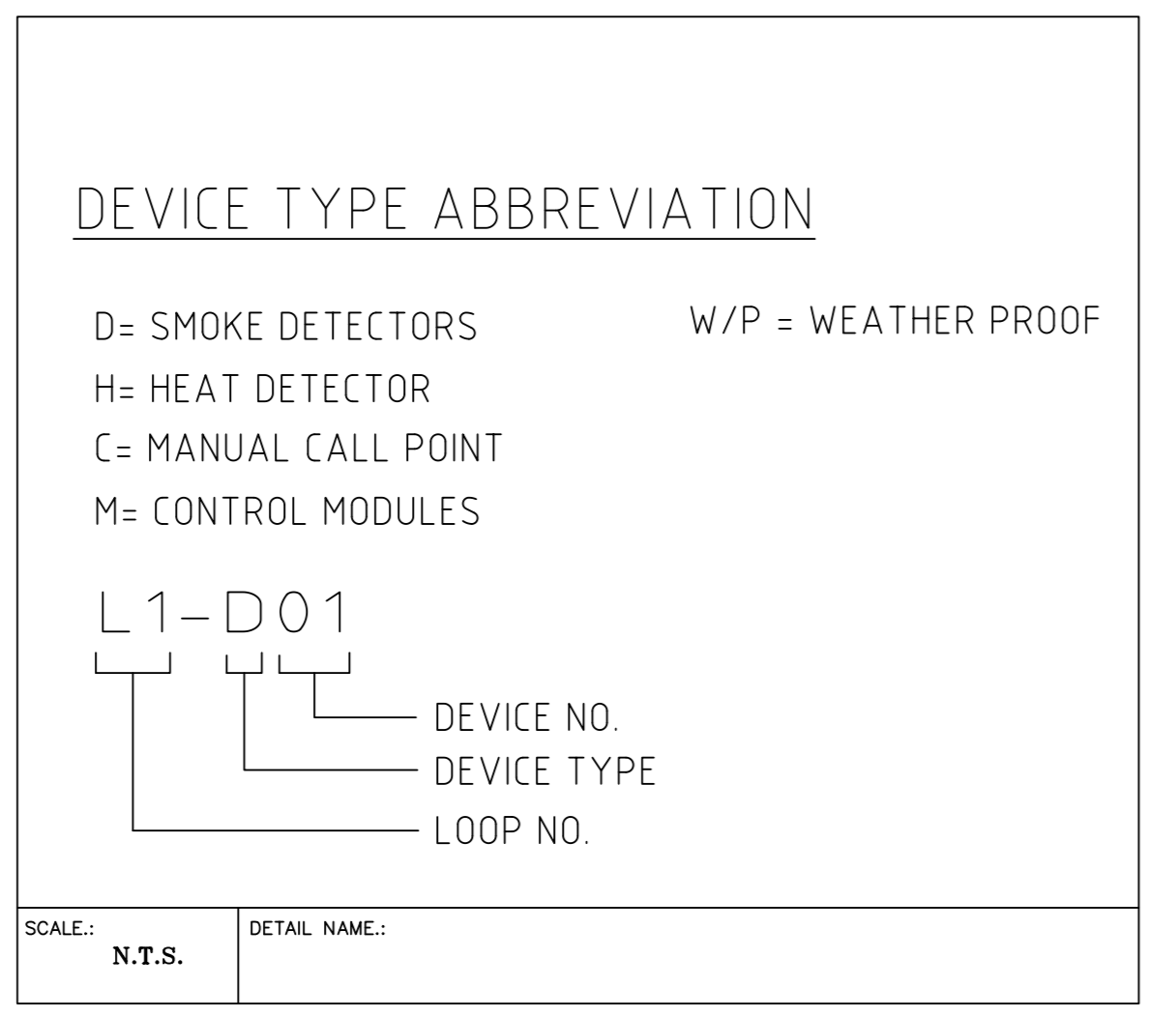

**SUB CONTRACTOR:**  
T & C QATAR L.L.C. - C.R. 35109  
P.O. Box: 2329 DOHA, QATAR  
TEL: (+974) 4421 833 / 4930 614  
FAX: (+974) 4410 553 / 4930 614

**CONSULTANT:**

المكتب العربي للهندسة  
ARAB ENGINEERING BUREAU  
تلفون: 4410 553 / 4930 614  
فكس: 4421 833 / 4930 614  
P.O. Box: 2329 Doha Qatar  
Telephone: +974 4421 833 Fax: +974 4410 553 P.O. Box: 2329 Doha Qatar  
Email: info@ae-qatar.com Web: www.ae-qatar.com

**DESIGNER:**

GHD  
P.O. Box: 14302 Doha Qatar  
T 074 4322579 F 074 4446127  
E dhaman@ghd.com.sa www.ghd.com.au

**MAIN CONTRACTOR:**

AL MADAR CONTRACTING  
P.O. Box: 2329 DOHA, QATAR  
TEL: (+974) 4675405 - 4674466  
FAX: (+974) 4671333 - C.R. : 15061  
WEB SITE: www.almador-group.com  
Email: conteng@almador-group.com

**OWNER:**  
ALI ABDUL REDA MASHHADI

**PROJECT:**  
AL NOOR OFFICE TOWER AT NEW DOHA  
2B+G+F+22 FLOORS

**DRAWING TITLE:**  
24 TH FLOOR PLAN  
LOW CURRENT LAYOUT

**DRAWING REFERENCE:**

- 75-10288-FAS-001 - FIRE ALARM SCHEMATIC DIAGRAM
- 75-10288-FAS-002 - FIRE ALARM GENERAL DETAILS
- 75-10288-FAS-004 - FIRE ALARM LEGEND & GENERAL NOTES
- 75-10288-FAS-009 - 24 TH FLOOR FIRE ALARM LAYOUT
- 75-10288-E204 - 24 TH FLOOR POWER LAYOUT

**DRAWN BY:** D. CESARONI

**CHECKED BY:** M. SHAMMUDDIN

**APPROVED BY:** M. MOHAMUD

**DATE:** 11.07.07

**SCALE:** 1:50      **SIZE:** A0

**REVISION:** 0

**DATE:** 11.07.07

**DRAWING NO.:** TC01E4T01045\_L24  
**SHEET:** 2 OF 2